

Reproduction

Name.....

Class.....

ACTIVITY

Fertilisation

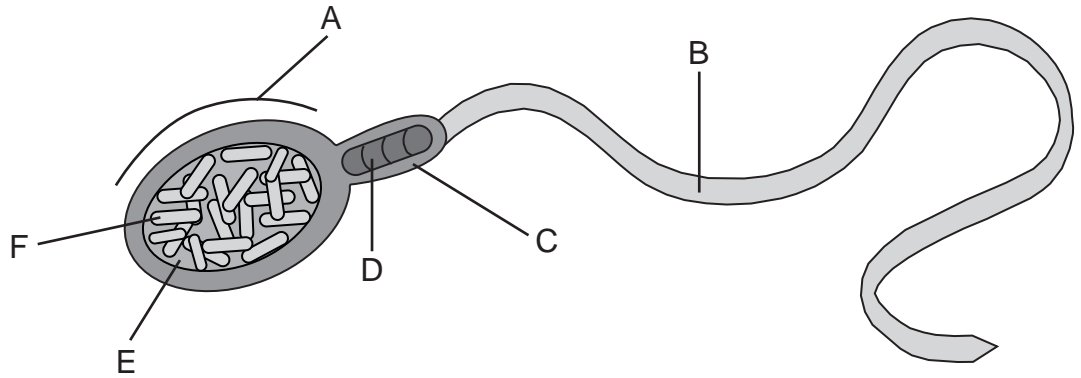

Identify the following labels

- A _____
- B _____
- C _____
- D _____
- E _____
- F _____

(ii) Name the reproductive organs that produce:

(a) Ova _____

(b) Sperm cells _____

(c) What word also means male sex cells and female sex cells

(iii) The male sex cells and female sex cells are haploid. Construct a diagram to illustrate how the chromosomes in a fertilised egg would appear after the joining of a sperm and the ovum.